

Medley Karneval 2004

Und sie war ... Rut sin de Ruse

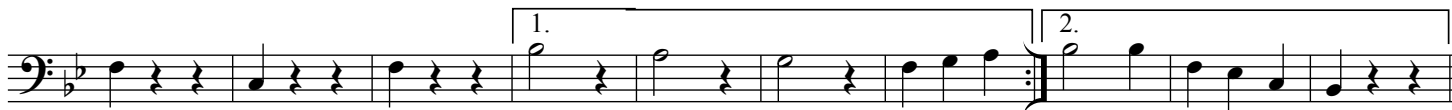

Bläck Fööss

Intro

Refrain

Strophe

Strophe

Refrain

Am Eigelstein es Musik

De Räuber

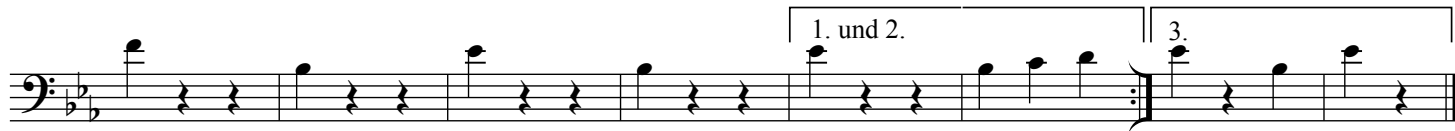

Mer bruche keiner

Bläck Fööss

Intro

1

Fine

2

**beim 2. x
D.C. al Fine**

3

3. x Fine

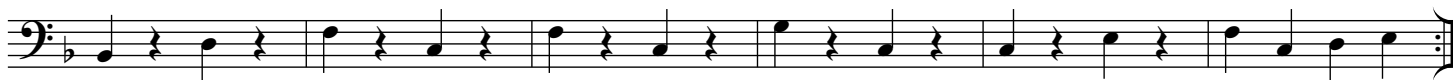

3. x

Schau mir in die Augen

De Räuber

zuletzt ab hier 3x

Fine

3. x

Wicky

Intro

Strophe

Refrain

1. und 2.

3.

En dr Kayjass

Bläck Fööss

langsam spielen

a tempo

Kasalla

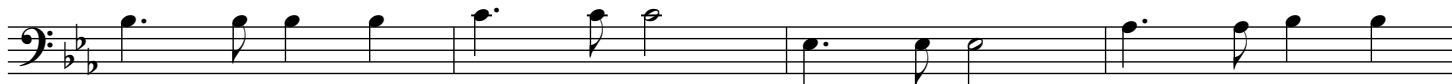

Fine

D.S. al Fine
mit Wdh.

Refrain

1.

2.

§ Bridge

Refrain

⊕

1.

2.

§

D. S. al Coda
mit Wdh.

⊕

Coda

1.

2.

1.

2.

Willi Ostermann

Strophe

sim.

Refrain

1. 2.
da Capo
mit Wdh.

Kölsche Jung

Brings

2 x 

D.S. al Fine
mit Wdh.

D.S. al Fine
mit Wdh.